

FLOORPLAN

Borrower: File No.: b1010RosemontM  
Property Address: 6950 Rosemont Court Case No.:  
City: Fort Collins State: CO Zip: 80525  
Lender: Wynn Washle

Appraisal Dimensions, LLC  
www.appraisaldimensions.com  
Cathy Miles, Cert. Residential Appraiser  
Billy Miles, Registered Appraiser  
10-14-2010

First Level SF: 842

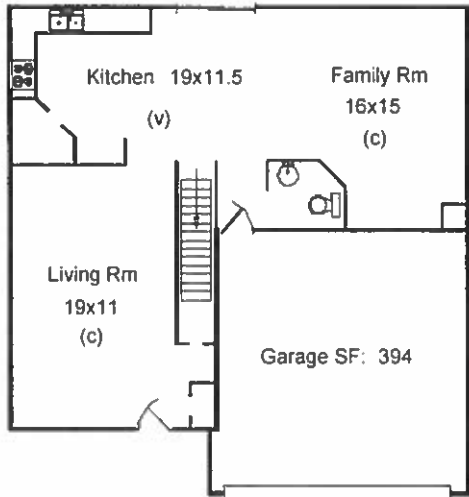

Second Level SF: 1010

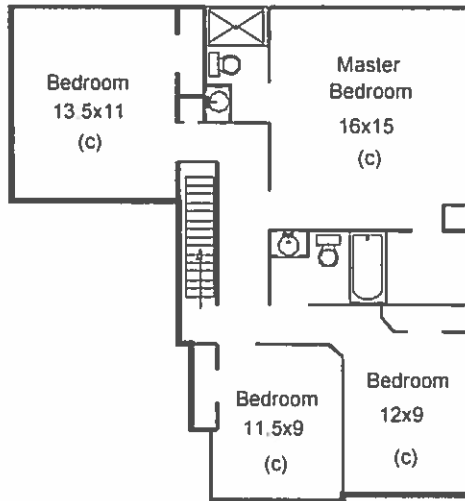

Basement SF: 842

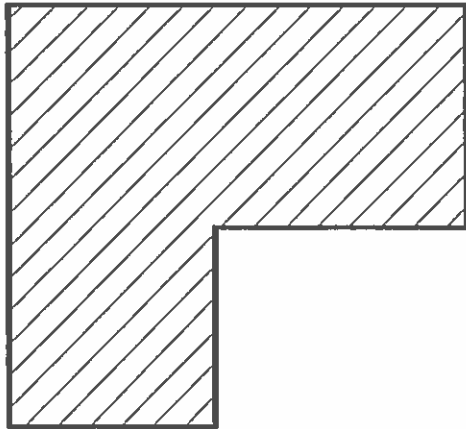

Total SF: 2694  
Total Finished SF: 1852  
Finished w/o Bsmt SF: 1852  
Basement SF: 842  
Basement Finished: 0%

\*Scope of work is defined and included with this sketch